

| Tree | Diameter | Type | Health | Must Save (visual mitigation) |
|-------|----------|----------|--------|----------------------------------|
| 1557 | 28 | VALLEY ● | 28% | X |
| 1558 | 35 | VALLEY | 72% | X |
| 1561 | 36 | VALLEY | 28% | X |
| 1562 | 36 | VALLEY | 32% | X |
| 1566 | 26 | VALLEY | 68% | X |
| 1567 | 28 | VALLEY | 80% | X |
| 1568 | 26 | VALLEY | 52% | X |
| 1569 | 34 | VALLEY | 72% | X |
| 1570A | 32 | VALLEY | 56% | X |
| 1570 | 26 | VALLEY | 52% | X |
| 1571A | 14 | VALLEY | 24% | X |
| 1571 | 48 | VALLEY | 72% | X |
| 1572 | 36 | VALLEY | 44% | X |
| 1573 | 48 ● | VALLEY | 56% | X |
| 1574 | 38 | VALLEY | 80% | X |

NOTE: ● = ORIGINAL DATA
 MODIFIED BY
 ALTHOUSE
 & MEADE, INC.

NOTE: TREE DATA BASED ON OAK TREE
 ASSESSMENT BY JACK BRAZEAL ON 10.24.00.

NOTE: ALL TREES OUTSIDE OF BUILDING ENVELOPE
 TO BE PROTECTED. TREES MAY BE REMOVED
 BY PERMIT IF NECESSARY FOR DRIVEWAY
 ACCESS BUT REMOVAL WILL BE MINIMIZED.

NOTE: ALL TREE LOCATIONS WITHIN
 BUILDING ENVELOPE TO BE
 VERIFIED PRIOR TO PERMITTING

| REV. | BY | DATE | DESCRIPTION |
|------|----|------|-------------|
| | | | |
| | | | |
| | | | |



INDIVIDUAL SITE PLANS
SANTA YSABEL RANCH
COAL 99-0229
LOT 39

S H E E T
1
 OF 1

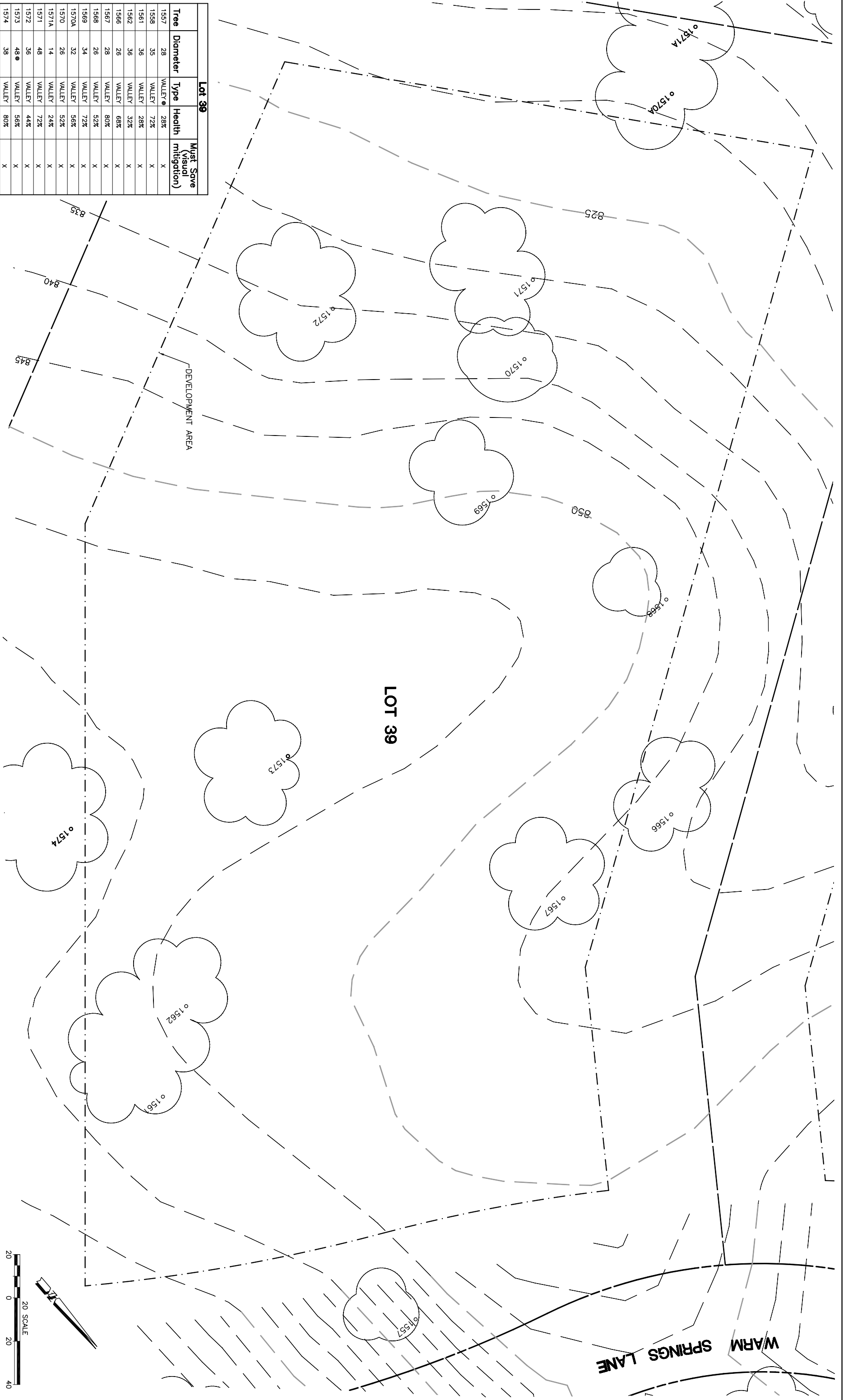
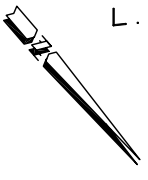

LOT 39

WARM SPRINGS LANE